ALL SAINTS church
fully human • deeply christlike • fully alive

THE NOTEBOOK

The Newsletter of All Saints Church

Volume 8 Issue 6 November/December 2016

Faith in Action . Engaging Worship . Extravagant Generosity . Radical Hospitality . Spiritual Formation

Dear Beloved: By Our Pledge, We Become Partners in God's Saving Work

Our 2017 Pledge Campaign theme is from Colossians 3:17, "And whatever you do, in word or deed, do everything in the name of the Lord Jesus, giving thanks to God the Father through him."

Because of grace, we have been set free to give our time, talent, and treasure for God to use to transform the world. The ministries of this church and missions we support locally and around the world are funded solely by people like you.

During our annual stewardship season at All Saints, we invite the people of this congregation to make a financial commitment for the upcoming year. We call this commitment a "pledge," and our pledge is a promise between us and the Lord of all creation that we will make a priority of our relationship with God. By our pledge, we become partners in God's saving work.

From ministries that deepen our faith to ministries that enable us to serve others; from ministries that help us find a sense of family to ministries that care for us in our darkest times; from ministries of welcoming all who come through our doors to ministries that bring us to tears with their impact, All Saints is filled with people enacting their discipleship.

We ask you to make your 2017 pledge today. Thank you for your pledge to the life and ministry of our church. Your gift back to God through this ministry will be carefully put to good use. On behalf of those whose lives will be touched by this gift, I am pleased to offer my thanks.

Warmly yours,
Fr. Rob+

Join Us for a Reception on Pledge Sunday to Celebrate Our Blessings

Pledge Sunday is **November 6** for our parish. On this day, we celebrate All Saints' Day, and we ask you to make a commitment to the work and life of All Saints in the coming year by bringing your 2017 Pledge Card with you to church that day and placing it in the offering plate.

This year, on **November 6**, you are invited to a special reception in the Mary Martha Parlor from 10:15 a.m. to 11:00 a.m. to celebrate all of our blessings. We look forward to seeing you there!

Your giving is critical to the mission of All Saints, and we thank you for your continued commitment to our parish and its many ministries. If you prefer, you can pledge and pay online through your Access ACS account. For assistance please contact Nowell Campos at nowellc@allsaintswp.com.

Mark Your Calendars

Gift Shoppe Open House 10:00 a.m. to 5:00 p.m.	**Wednesday, November 2**
Pledge Sunday **All Saints' Day** **Daylight Savings Time ends** **Baptism** 9:00 a.m. **Food Sunday** Bring non-perishable food and toiletries to the Church	**Sunday, November 6**
Love Wins Packing Day	**Saturday, November 12**
Love Wins Delivery Day **Thanksgiving Store Food Donations Due** **Giving Thanks Dinner** 6:00 p.m., Thomas Center	**Sunday, November 13**
All Saints Fellowship Guild 11:00 a.m., Bride's Parlor	**Monday, November 14**
Coalition for the Homeless 5:15 p.m., Thomas Center	**Tuesday, November 15**
Thanksgiving Store Set Up 8:00 a.m. to 2:00 p.m., St. Margaret Mary **Thanksgiving Store Volunteers** 2:00 p.m. to 7:00 p.m., St. Margaret Mary	**Monday, November 21**
Christmas Festival	**Saturday, December 3**
Food Sunday Bring non-perishable food and toiletries to the Church **Christmas Store Toy Donation Due**	**Sunday, December 4**
Christmas Store 1:30 p.m. to 7:30 p.m. St. Margaret Mary	**Tuesday, December 6**
Love Wins Packing Day	**Saturday, December 10**
Love Wins Delivery Day	**Sunday, Delivery 11**

Parish Register

Joining:	Jenny Duos Our Lady of Fatima Catholic Church LaFayette, LA
Transfer Out:	Toby and Margie Wagner Trinity Episcopal Church Vero Beach, Florida
	Harry and Susan Lawrence St. James Parish Wilmington, North Carolina
	Douglas Minear Emmanuel Episcopal Church Orlando, Florida
	Gerald and Janie Sutton Emmanuel Episcopal Church Orlando, Florida
Deaths	Ann Croft Nancy Locke Johnson Barbara McClenny

Baptism Is 9:00 a.m. November 6

The final Sacrament of Holy Baptism scheduled for the year is **Sunday, November 6**.

Parish Office Holiday Closings

The Parish Office, All Saints Healing Ministry, and the All Saints Gift Shoppe will be closed for Thanksgiving on **Thursday, November 24**, and **Friday, November 25**.

We will also be closed for Christmas on **Monday, December 26,** and **Tuesday, December 27**, and for the New Year on **Friday, December 30**, and **Monday, January 2**.

"**The Notebook**" is published bi-monthly by All Saints Church of Winter Park, Inc., 338 E Lyman Ave, Winter Park, FL 32789. Permit number to Mail at Periodicals Postage Prices is 25616 at Winter Park, FL 32789.

POSTMASTER:
Send address changes to "**The Notebook**",
All Saints Church of Winter Park Inc.
338 E Lyman Ave., Winter Park, FL 32789-4415

Join Us for Dinner to Give Thanks and Help the Needy in Our Community

All Saints has a lot to be thankful for at this year's annual Giving Thanks Dinner. Our parish reached its "250 Campaign" goal thanks to the wonderful generosity of our parishioners and the 50 percent matching funds provided by the Joe and Sarah Galloway Foundation, and we are celebrating another year of working together with St. Margaret Mary Catholic Church to help the needy in our community during the holidays.

On **Sunday, November 13**, at 6:00 p.m. we will come together in the Thomas Center with the trustees of the Galloway Foundation and St. Margaret Mary's Fr. Walsh to show our appreciation and continued support.

The entire parish is invited to join us for a delicious meal prepared by Chef Roger Paladino. Vegetarian and child-friendly food options will be offered this year. We hope you will be among our dinner guests. Watch for an e-mail invitation to register. Tickets cost $5 per child, $10 per adult, or $25 per family.

Food and monetary donations to benefit St. Margaret Mary and All Saints' Thanksgiving Food Store will be accepted that evening. (Suggested food donations can be found on page 4.) If you are unable to attend but would like to make a financial donation, please make checks out to All Saints Church and in the memo line write SMM or contact nowellc@allsaintswp.com for credit card payments.

Pastoral Care Offers New Conversation Project Forums in November

the conversation project
in central florida

Pastoral Care is presenting new forum topics related to end-of-life care on two Sundays this November. Join Fr. Russell and Dr. Mary Bukowski, a palliative care physician, on **November 13** and **20**, at 10:15 a.m. in the Parish Hall.

On **November 13**, Dr. Bukowski will address topics designed to help you formulate and effectively communicate your end-of-life care wishes with your family, the church, friends, and the medical community. On **November 20**, Fr. Russell will share how to plan a Resurrection Liturgy. Take-home planning packets will be available for parishioners.

For more information about these forums, contact Fr. Russell at frrussellw@allsaintswp.com.

Our Pastoral Care Forums related to end-of-life care planning were well received this spring. This fall, we continue the conversation with new topics on **November 13** and **20**.

Your Food and Toy Donations Aid Hundreds in Our Community

Last year, the Thanksgiving and Christmas Stores at St. Margaret Mary provided food, clothing, and toys to 325 local families—414 children received food and gifts—with vital help from All Saints.

We ask you to once again open your hearts and spread God's love this holiday season through a donation to this important ministry. The Thanksgiving Store will be open from 2:00 p.m. to 7:30 p.m. **Monday, November 21**. All Saints members may bring their food contributions to church on **Sunday, November 13**. Baskets will be at each of the doors of the Church for your items. The Christmas Store will be open from 1:30 p.m. to 7:30 p.m. **Tuesday, December 6**. You may bring your new unwrapped $20 toys to the church on **Sunday, December 4**, and place them in the boxes at the main entrance of the Church.

The annual Thanksgiving and Christmas Stores collaboration between All Saints and St. Margaret Mary has been ongoing for more than 30 years.

There are many volunteer opportunities in setting up the stores and serving participants. The Thanksgiving Store setup is 8:00 a.m. to 2:00 p.m. **Monday, November 21**. The Christmas Store setup is 8:00 a.m. to 2:00 p.m. on **Monday, December 5**, and 8:00 a.m. to 1:00 p.m. **Tuesday, December 6**.

Financial contributions are welcome to help in the purchase of new clothing and dolls. To make a financial donation, please make checks out to All Saints Church and in the memo line please write SMM or contact nowellc@allsaintswp.com for credit card payments. Please contact Fr. Russell at (407) 647-3414 or frrussellw@allsaintswp.com for any other information.

Please bring items according to the first initial of your last name as follows:

Thanksgiving Store

A, B	Cranberry Sauce
C, D, E, F	Canned corn
G, H, I	Nuts, mints, or candy
J	5 pounds potatoes
K, L, M	Canned green beans
N	Canned yams/sweet potatoes
O, P, Q	Canned peas
R	Oranges or Apples
S	Canned corn
T, U	Cranberry sauce
V, W, X, Y, Z	Canned yams/sweet potatoes

Christmas Store

A, B	Girl's toy age 4-5 (NO dolls)
C, D	Girl's toy age 4-5 (NO dolls)
E, F	Boy's toy age 9-10
G, H, I	Girl's toy age 9-10 (NO dolls)
J	Girl's toy age 6-8 (NO dolls)
K, L, M	Girl's toy age 10-12 (NO dolls)
N	Boy's toy age 10-12
O, P, Q	Boy's toy age 6-8
R	Boy/Girl toy age 2-3 (NO Dolls)
S	Boy/Girl toy age 2-3 (NO dolls)
T, U	Boy's toy age 4-5
V, W, X, Y, Z	Boy's toy age 4-5

Please do not bring toy guns or violent toys.

All Saints Welcomes Marah Oropeza as Youth Director

All Saints welcomed new Youth Director Marah Oropeza in October. Marah, a longtime All Saints parishioner, grew up as an active member of the Winter Park and All Saints communities. She has been a valued Vacation Bible School volunteer for many years and previously worked at All Saints School. She studied Music at Florida State University and sang with the FSU AcaBelles and FSU University Singers. She also sang with our St. Gregory Choir.

Marah is thrilled to return to All Saints Youth (ASY). "Our youth program at All Saints has been such a strong support system and community for me," she said. "When I heard about the youth director opening, it struck me that I was in the position to give back to a ministry that has so loved me, and that God was giving me the opportunity to pass along that love and encouragement."

Her vision for ASY is to create an environment of growth. As teens grow in maturity and understanding, she hopes ASY can encourage them to grow in faith and love in Jesus Christ. Marah plans to develop an active ministry that offers plenty of events and activities aimed at building a safe space for teens to ask questions and express their true selves. Marah hopes that ASY will help nurture teens' faith through the changes and challenges of middle and high school.

"ASY can connect all of us as a community of faith across distances and over time," shared Marah on her vision for the ministry, "the same way my ASY family loved me and still does today. I am so grateful for all the support they have given me over the years, and the flood of support I am now receiving from ASY families. I can't wait to grow this ministry with our parishioners."

Christmas Pageant Rehearsals Begin in November

All Saints Christmas Pageant has grown to a cast size of 40 to 60 children in kindergarten through sixth grade. This well-loved tradition is a favorite among parishioners. Rehearsals begin in November for our Christmas Eve performance.

Each year during the All Saints 4:00 p.m. Christmas Eve service, the Thomas Center is filled with the joyous telling of Christ's birth told through song, word, and acting.

Our narrators are fourth through sixth graders, and the actors—in roles ranging from Mary, Joseph, and the Angel Gabriel, to little lambs, shepherds, and angels—are kindergarteners through third graders. These young saints take their roles very seriously. Rehearsals begin at the end of November.

Through the years, the size of the cast has grown. Today, 40 to 60 children come together to share the miraculous story with the congregation.

If you have a child in kindergarten through sixth grade who would like to take part in this year's Christmas Eve pageant, please contact Choir Club Coordinator and Pageant Director Sarah Martin at sarahdonmartin@earthlink.net for more information.

Joan of Arc Lecture at All Saints to Precede *Voices of Light* Performances

Join All Saints Parishioner Randy Robertson on **Sunday, November 13**, at 10:15 a.m. in the Mary Martha Parlor for a lecture on Joan of Arc, the teenage commoner privy to visions and voices in a country garden that implored her to rally the French people, overthrow British tyranny in battle, and crown Charles VII king of all France. This led to her being destroyed for—of all things—the crime of "wearing men's clothing."

Robertson will deliver a visual lecture on Joan's faith journey, and touch upon her role as a medieval mystic and precursor to modern feminism. In his presentation, Joan is presented as a pious role model and obedient servant beholden to her Catholic faith.

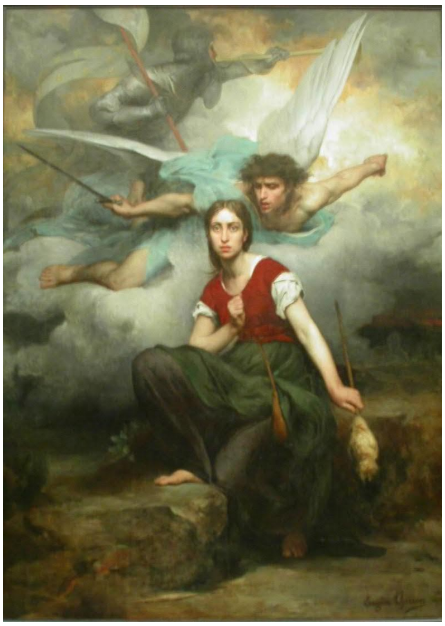

The lecture will lead to the **November 18 and 19** *Voices of Light* performances with the Bach Festival Society Choir and Orchestra at Knowles Memorial Chapel. *Voices of Light* is an oratorio accompaniment to *The Passion of Joan of Arc* silent film rendition of Joan's trial and summary execution by French clerics and is listed among many critics as one of the greatest movies of all time.

One hundred ten voices and 25 orchestra members under the direction of Bach Artistic Director John Sinclair will perform the oratorio live to the film within the chapel at Rollins College. Visit BachFestivalFlorida.org for tickets or call the box office at (407) 646-2182.

Centering Prayer Ministry Offers Advent Teaching Series to Help You Deepen the Meaning of Christmas

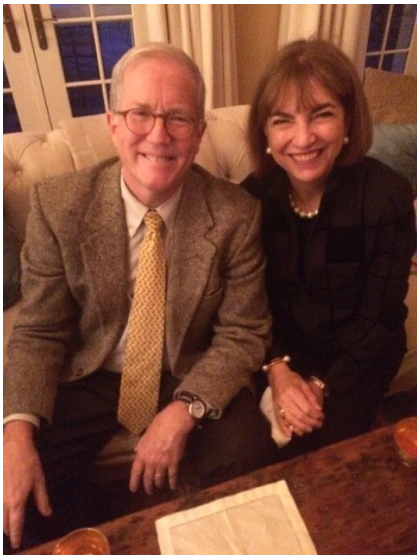

Dr. Paul Zahl, retired Episcopal minister and All Saints parishioner, and our Centering Prayer Ministry invite you a special series on the Contemplative Dimension of Advent and Christmas on Wednesday evenings from **November 30** to **December 21**. Dr. Zahl will facilitate the series. Each Wednesday, the group begins with Centering Prayer at 6:00 p.m. in the Chapel before moving to the Bride's Parlor.

The basis of this Advent study is the book *Faith: An Advent Companion*. Based completely on the teachings and writings of Father Thomas Keating, this book will serve as a daily companion for moving ever deeper into a life of pure faith in relationship with the living God during the sacred season of Advent. Scripture passages used each day are part of the rotation of liturgy for the season and are complemented by beautiful images and by a mini-practice on which to focus each day.

Before moving to Central Florida, Dr. Zahl served parishes in New York City; Westchester County, New York; Charleston, South Carolina; and Chevy Chase, Maryland. He was also Dean of the Cathedral Church of the Advent in Birmingham, Alabama, and Dean/President of Trinity Episcopal School for Ministry in Pittsburgh. He holds degrees from Harvard University; the University of Nottingham in England; and the University of Tübingen in Germany, where he was awarded his doctorate in theology in 1994.

We hope you will join us for this opportunity to deepen the meaning of your Christmas by keeping your attention and intention on God during a time when society tends to be busy and distracted. For more information about the Centering Prayer ministry e-mail Coordinator Nestor de Armas at nestordearmas@me.com.

ALL SAINTS
HEALING MINISTRY

An Ecumenical Acknowledgement and Expression of the Healing Gifts of Jesus Christ

Pray Away the Holiday Blues with a Glennon House Prayer Minister

Many people struggle with sadness, loneliness, depression, financial worries, and other difficulties during the holidays. These feelings, sometimes called the holiday blues, are often associated with painful past events that occurred during this time of year and can really put an emotional damper on the holidays for you or your loved ones.

There is good news, though. Healing prayer can help set you free from past painful memories and the emotional responses they trigger.

If this is a hard time of year for you, I encourage you to call us at (407) 647-8925 to have one of our trained Prayer Ministers pray for you, or drop in to visit the Glennon House to tell us what you are thankful for this holiday season. We love to hear praise reports!

We invite you to attend these special offerings of the Healing Ministry:

Every Tuesday (Except December 27)	Noon	Noon Hour of Prayer, Glennon House
	6:00 p.m.	Healing Worship Service, Church
Tuesday, November 1 and December 6	4:30 p.m.	Soaking Prayer, Glennon House
Tuesday, November 8 and December 13	12:30 p.m.	Caregiver Support Group (at United Methodist Winter Park) Please call the Glennon House for details: (407) 647-8925
Thursday, November 10 and December 15	12:30 p.m.	Caregiver Support Group (at United Methodist Winter Park) Please call the Glennon House for details: (407) 647-8925
Tuesday, November 15 and December 20	5:45 p.m.	Generational Healing Service, Chapel
		Healing Mission with Fr. Nigel Mumford: Wounded Souls and Healing the Image of God
Monday, November 14	6:00 p.m.	Healing Mission with Fr. Nigel Mumford: Wounded Souls and Healing the Image of God Parish Hall
Tuesday, November 15	6:00 p.m.	Healing Mission with Fr. Nigel Mumford Wounded Souls and Healing the Image of God Church

For individual prayer, please call us for an appointment, but feel free to drop in as well. We can also pray with you on the telephone. Call us at (407) 647-8925 or on our Prayer Line at (407) 647-8920, e-mail us at healingministry@allsaintswp.com. The Glennon House is open Monday through Friday from 9:00 a.m. to 5:00 p.m.

All Saints Youth Serve and Celebrate During the Holidays

This holiday season, All Saints Youth is celebrating the things for which we're thankful, and we're planning upcoming events. Our focus on Sunday nights has been building up our interactive relationship with God, and as we near Thanksgiving and Christmas, we will look at the ways we can reflect His generosity in our lives.

All Youth Are Welcome to Join New Youth Band

We now have a Youth Band! All youth in grades six through 12 are welcome to be a part of this collaborative worship process. Interested youth should come to a Monday evening rehearsal from 4:30 p.m. to 5:30 p.m. to learn more. Music experience is not necessary.

Progressive Dinner for Youth Needs Parish Host Families

Our youth is excited about our Progressive Dinner Christmas Party on **Sunday, December 18**, and we are actively looking for parish families to be a part of this special celebration. Hosting is open to anyone, regardless of whether or not you have youth kids. If you would like to host one course of a complete holiday meal, and be part of the party, contact Marah Oropeza by phone at (407) 599-4322 or e-mail her at moropeza@allsaintswp.com.

Sunday School Prepares Youth for El Hogar Mission

Sunday School for Youth is officially back with a new theme: "Serving God at Home and Abroad." We have been invited to take part in the parish mission trip to El Hogar in Honduras this summer and we are excited to build ties to this incredible place. On Sunday mornings, to help us prepare to serve in Honduras, we will examine some important cultural aspects of our parish here in Winter Park and the context of others in the world.

All students in grades six through 12 are invited to join our Youth family. Join us for our weekly Sunday evening meetings from 6:00 p.m. to 8:00 p.m., Bible Study on Wednesday nights from 7:00 p.m. to 8:15 p.m, and Sunday School on Sunday Mornings from 10:00 a.m. to 11:00 a.m. For more information contact Youth Ministry Director Marah Oropeza at moropeza@allsaintswp.com.

All Saints Healing Ministry Hosts Fr. Nigel Mumford in November

All Saints Healing Ministry welcomes Fr. Nigel Mumford, international speaker, author, and founder of By His Wounds, Inc., a Christian Healing ministry, on **November 14** and **15**.

Fr. Nigel spent six years in Her Majesty's Marine Commandos, has been involved in healing ministry for more than 25 years, and is the author of several books including his latest title, *Dying to Live: How near-death experiences transformed his life, faith and ministry*.

He will offer parishioners and guests a two-evening healing mission. On **Monday, November 14**, he will lecture at 6:00 p.m. in the Parish Hall, and he will preside over our Healing Service on **Tuesday, November 15**, at 6:00 p.m. Fr. Nigel's teaching topics during this mission include "Wounded Souls," and "Healing the Image of God."

Everyone is invited to attend. For more information about Fr. Nigel and his healing ministry visit www.byhiswoundsministry.org.

Adopt a Love Wins Family This Christmas

Christmas is a time of celebration when we give special thanks to the Lord for his gift to us of Jesus. Our children recognize the importance of the occasion, in part, by the gathering of our families for wonderful meals and by the gifts that they receive.

Unfortunately, many families in our community are in dire financial straits and are unable to provide gifts or food beyond mere sustenance during the Christmas season.

The All Saints Christmas Adopt-a-Family Program provides a way for our parishioners to assist needy families with children with food and gifts for the Christmas holidays. The families are identified by guidance counselors at local elementary schools such as Lakemont and Brookshire.

Parish families may adopt a family by themselves or join together with other families and Grace Place classes to help out. We hope that everyone with the financial ability to do so will share the Christmas spirit with those who need a little extra cheer this year.

For information contact All Saints School Director Kristin Millson at (407) 644-1737 or kristinm@allsaintswp.com.

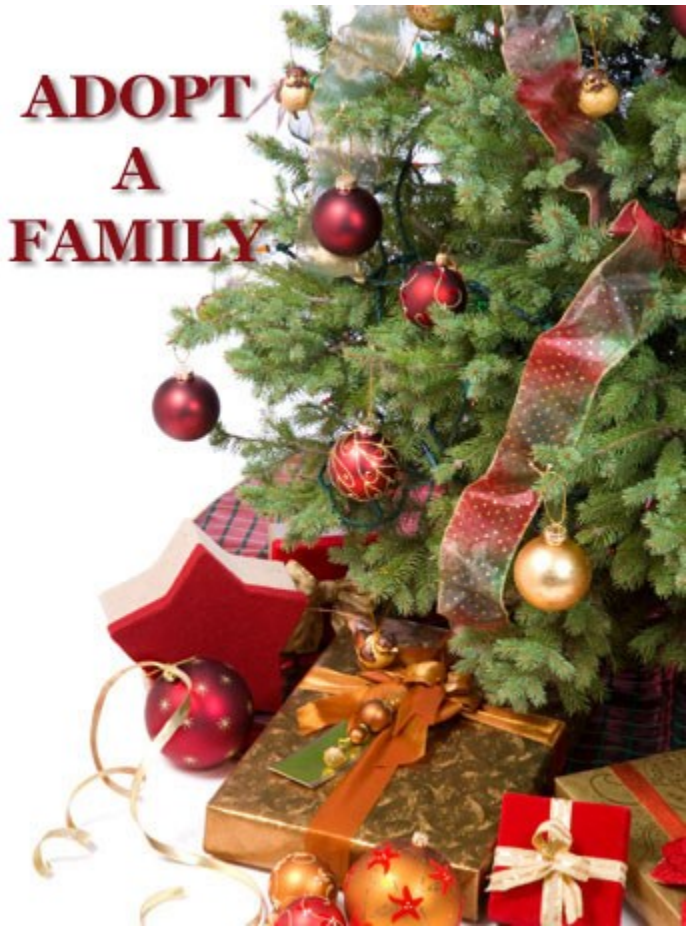

Celebrate Loved Ones with Gift of Altar Flowers This Christmas

This Christmas, as we gather in celebration of the birth of our Savior, poinsettias, wreaths, and swags will again adorn our beautiful sanctuary.

Show appreciation for loved ones, those who have died and those who continue to bless us every day, by making a donation toward the cost of the decorations.

Our Christmas bulletins will list remembrances as "In Memory of [name] by [name]" or "In Thanksgiving for [name] by [name]." We ask you to consider making a donation toward the Christmas decorations. The suggested minimum donation is $25 for each person remembered.

The Christmas Flowers donation form can be found on the Flower Guild page of All Saints website, at the Parish Office, or you may call Carol Richards at (407) 599-4302 to contribute. The deadline is **Friday, December 9**.

Altar Flowers are a wonderful way to celebrate loved ones this Christmas. Order forms are available online at www.allsaintswp.com, at the Parish Office, or by calling Carol Richards at (407) 599-4302. The deadline is Friday**, December 9**.

NEWS FROM ALL SAINTS SCHOOL

Wreath Sale to Benefit All Saints Church; Thanksgiving and Christmas Events Upcoming

Wreath Sale to Benefit All Saints Church

All Saints School is gearing up for the holidays! Our annual Christmas Wreath Sale is underway. All proceeds from the sale will benefit the All Saints Church "250 Campaign." We are offering a new choice this year, a traditional circle wreath with either a red or white bow. Wreaths cost $30. The order deadline is **Thursday, November 17**, and the order form is available on the school's website at www.allsaintsschoolwp.com and in the Parish Office.

Come Celebrate the Holidays with Us; Sponsor a Love Wins Family

We will celebrate Thanksgiving together as a school family at noon on **Thursday, November 17**. Join our three, pre-kindergarten, and kindergarten classes for a short concert before we enjoy a catered Thanksgiving meal together. RSVP by calling the school office. We would love to have you join us!

This Christmas, All Saints School has several activities planned. Our children and families are again sponsoring several local families from the monthly Love Wins food ministry in collaboration with Parish families and Grace Place classes.

On the evening of **Thursday, December 15**, in the Thomas Center, school children will present our traditional Christmas pageant. Of course there will be baby Jesus, Mary, and Joseph along with Inn Keepers, Kings, Shepherds, and Angels.

Registration for the 2017-18 school year will begin at the end of January for our currently enrolled students. Parishioners are invited to register on **January 24 and 25**, prior to our public registration which begins **January 26**. Please call or come by the school office for information about our classes and tuition. We would love to show you around! For more information contact Director Kristin Millson at (407) 644-1737.

All Saints Fellowship Guild Invites You to a Special Advent and Christmas Event

On **Monday, December 12**, our All Saints Fellowship Guild invites you to a special Advent and Christmas event featuring Music Director Tim Smith. Tim will provide Advent instrumental favorites and he will accompany Christmas carol singing. Guests should go directly to the Church and may sit in pews or choir stalls.

After the music program, guild members will provide light refreshments in the Bride's Parlor. All are welcome to this program. The All Saints Fellowship Guild meets every second Monday at 11:00 a.m. in the Bride's Parlor.

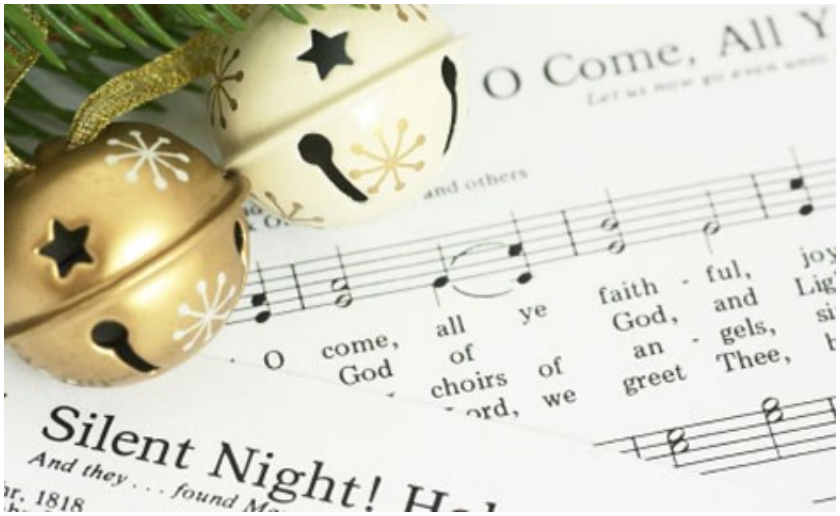

Left to right: Deacon Liz, Fr. Russell, Fr. Rob, Fr. Cameron

Here I Am, Lord †

We, the clergy of All Saints, care about you. We want to walk alongside with you and your family when you are facing challenges. Call us at All Saints in times of trouble. Are you going into the hospital and would like a visit? Call us and let us know. Do you have good news to share such as the birth of a child or a new job? Call us so we can celebrate with you.

For all Pastoral Care issues whether emergency or non-emergency, call anytime: (407) 647-3413; **push 1 for Emergencies, push 2 for non-emergencies.**

All Saints Clergy:

The Rev. Dr. Robert C. Lord, *Rector*
frrobl@allsaintswp.com
The Rev. Russell Wohlever, *Assistant*
frrussellw@allsaintswp.com
The Rev. Cameron Nations, *Assistant*
frcameronn@allsaintswp.com
The Rev. Elizabeth S. Tucker, *Deacon*
dcnlizt@allsaintswp.com

Parish Staff:

Beth Davis	**Parish Administrator**
407-599-4301	bethd@allsaintswp.com
Michelle Christoph	**Church Secretary**
407-599-4304	michellec@allsaintswp.com
Kirsten Aufhammer	**Healing Ministry Administrator**
407-647-8925	kirstena@allsaintswp.com
Nowell Campos	**Bookkeeper**
407-599-4308	nowellc@allsaintswp.com
Dolly Dunnam	**Children's Ministry Director**
407-599-4313	dollyd@allsaintswp.com
Rosie Johnson	**All Saints School Asst. Director**
	rosiej@allsaintswp.com
Kristin Millson	**All Saints School Director**
407-644-1737	kristinm@allsaintswp.com
Sarah Martin	**Choir Club Coordinator**
	sarahdonmartin@earthlink.net
Marah Oropeza	**Youth Ministry Director**
407-599-4322	moropeza@allsaintswp.com
Ruth Owen	**Healing Ministry Admin. Assistant**
407-647-8925	rutho@allsaintswp.com
Carol Richards	**Publications**
407-599-4302	carolr@allsaintswp.com
Deacon Rose Sapp	**Healing Ministry Director**
407-647-8925	roses@allsaintswp.com
Tim Smith	**Music Director**
407-599-4317	tims@allsaintswp.com
Trip Tucker	**IT Director**
	tript@allsaintswp.com

Like Us on Facebook, Find Us on the Web

For reminders and updates on All Saints events and programs, please like us on Facebook and check www.allsaintswp.com.

Also keep your e-mail address current with the parish office.

The All Saints Gift Shoppe

Books . Gifts & Jewelry . Sacred Music . Cards & Stationery

Gift Shoppe Holiday Open House Is November 2

Drop in to the Gift Shoppe on **Wednesday, November 2**, from 10:00 a.m. until 5:00 p.m. for a holiday shopping event. The Gift Shoppe will serve dishes made from recipes included in *Scores of Delights*, our St. Gregory Choir cookbook. For more information contact Jill Toole at (407) 599-4318.

All Saints Church of Winter Park, Inc.
338 East Lyman Avenue
Winter Park, FL 32789-4415

Periodical Postage Permit Number 25616
Orlando, FL

The Notebook—The Newsletter of All Saints Church
338 East Lyman Avenue, Winter Park, FL 32789
Phone: (407) 647-3413 Fax: (407) 647-2406

November /December 2016

Worship Services

Sunday

7:30 a.m.	Holy Eucharist
9:00 a.m.	Holy Eucharist
11:15 a.m.	Holy Eucharist
5:30 p.m.	Holy Eucharist

Tuesday

6:00 p.m.	Holy Eucharist
	Healing Service

Wednesday

12:05 p.m.	Holy Eucharist

Thursday

6:30 a.m.	Holy Eucharist

Weekly Schedule

Sunday

8:30 a.m.	Coffee and Fellowship
10:00 a.m.	Youth Sunday School
10:15 a.m.	Grace Place
10:15 a.m.	Coffee and Fellowship
10:15 a.m.	Rector's Forum
6:00 p.m.	Youth Group

Weekly Schedule (continued)

Monday

7:30 a.m.	Centering Prayer

Tuesday

7:00 a.m.	Men's Bible Study
12:00 p.m.	Healing Ministry Hour of Prayer

Wednesday

11:00 a.m.	Knitters
3:45 p.m.	Children's Choir
6:00 p.m.	Centering Prayer
6:00 p.m.	Youth Group Bible Study
6:30 p.m.	Centering Prayer Study (October-June)
6:30 p.m.	Women's Bible Study

Thursday

9:30 a.m.	Women's Bible Study